



Our ref: SJW/jlf

19th December 2023

Dear Staff, Students, Parents and Carers,

Re: Works in West Common Road from 8th January 2024

We have this week been advised by the developers of the care home in West Common Road of temporary measures for road users and pedestrians for a period of three weeks from Monday 8th January.

While the developers construct a new retaining wall along the edge of the site, along the majority of the length of the building, the fence will be repositioned along the site perimeter on the kerbside of the pavement.

A permit has been granted to the developers by Bromley Council for the following:

- West Common Road will be one-way with access only from Baston Road
- The pedestrian walkway alongside the new development will be re-routed into the northbound lane of the road (with signage, barriers and protection)

The works will commence on the 8th January and are programmed to last for three weeks.

The works will not restrict the movement of pedestrians in any way and there will at all times be a safe, protected walkway adjacent to the works along which all pedestrians should walk. Students should at all times follow the signs to use the re-routed footpath and should not walk in the carriageway. Motorists are reminded that there will be no direct access to Baston Road from the school's West Common Road entrance during this period of time.

The drawing overleaf has been provided by the developers and was submitted to Bromley Council.

Yours faithfully,

S J Whittle
Principal



A company limited by guarantee registered in England & Wales with number 07697400
Registered office: Hawksbrook Lane, South Eden Park Road, Beckenham. BR3 3BE



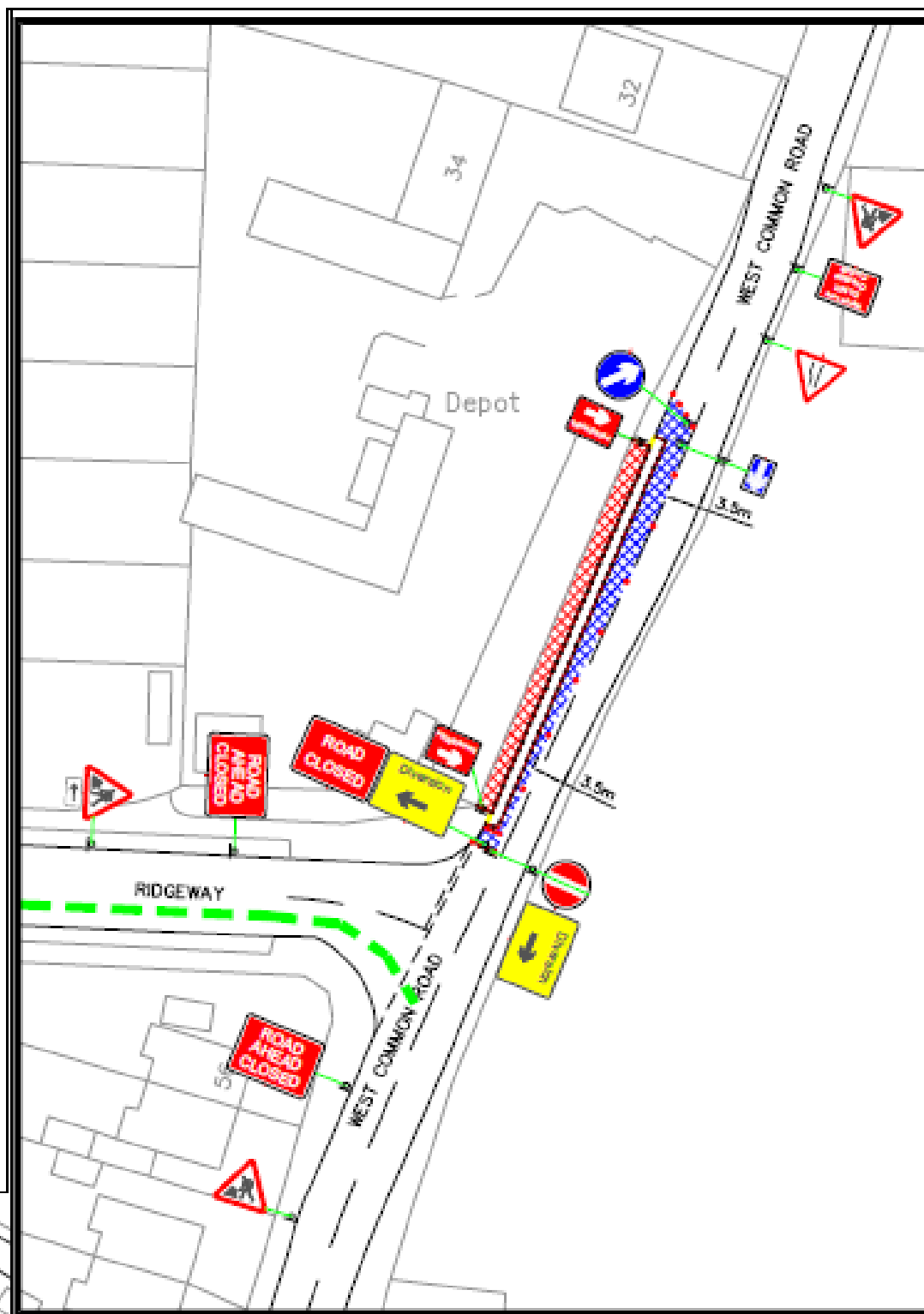

IMPACT Multi Academy Trust

A company limited by guarantee registered in England & Wales with number 07697400
 Registered office: Hawksbrook Lane, South Eden Park Road, Beckenham. BR3 3BE

